

Unit A - Side Elevation
1:50 @ A1

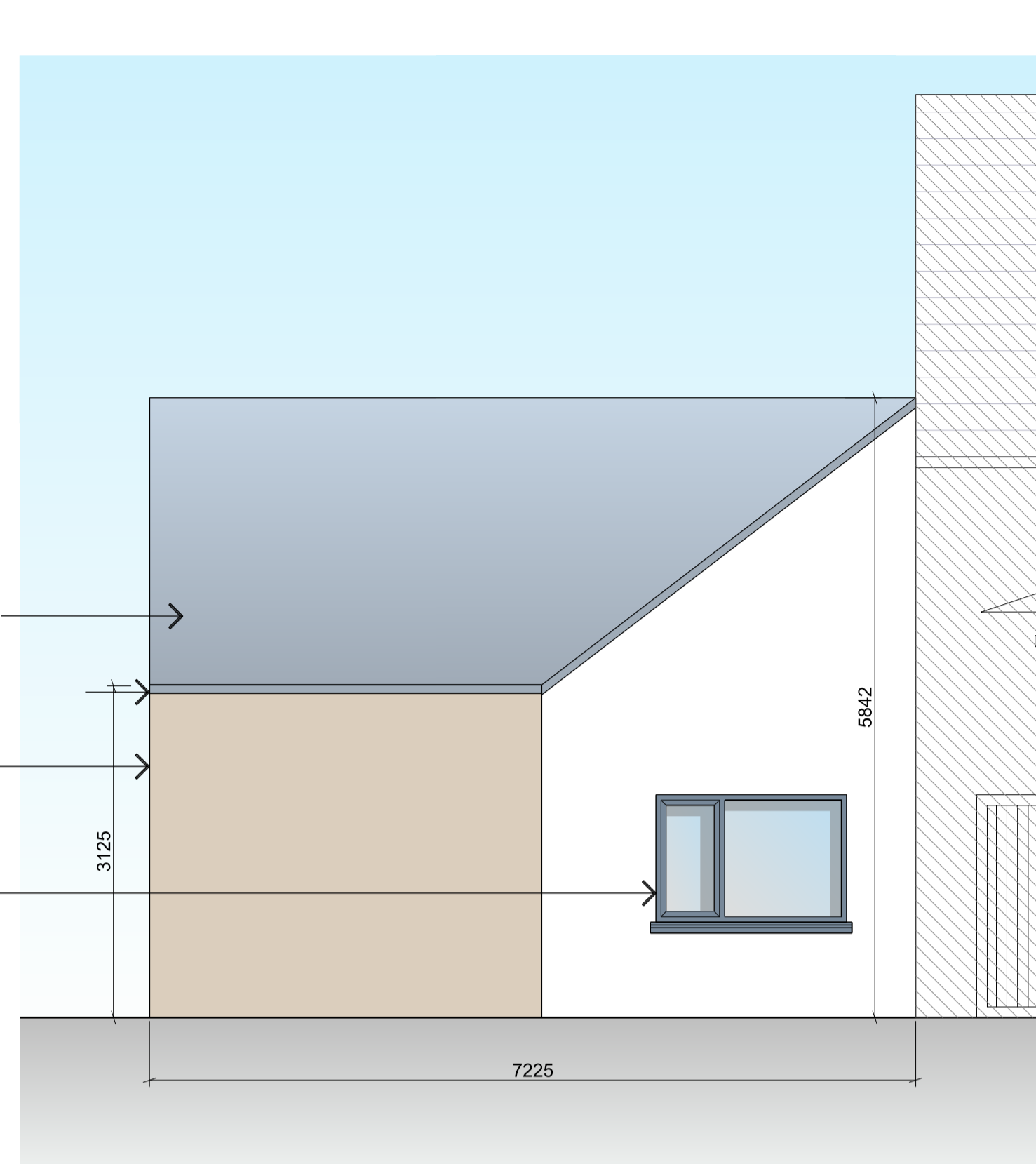

Unit A - Front Elevation
1:50 @ A1

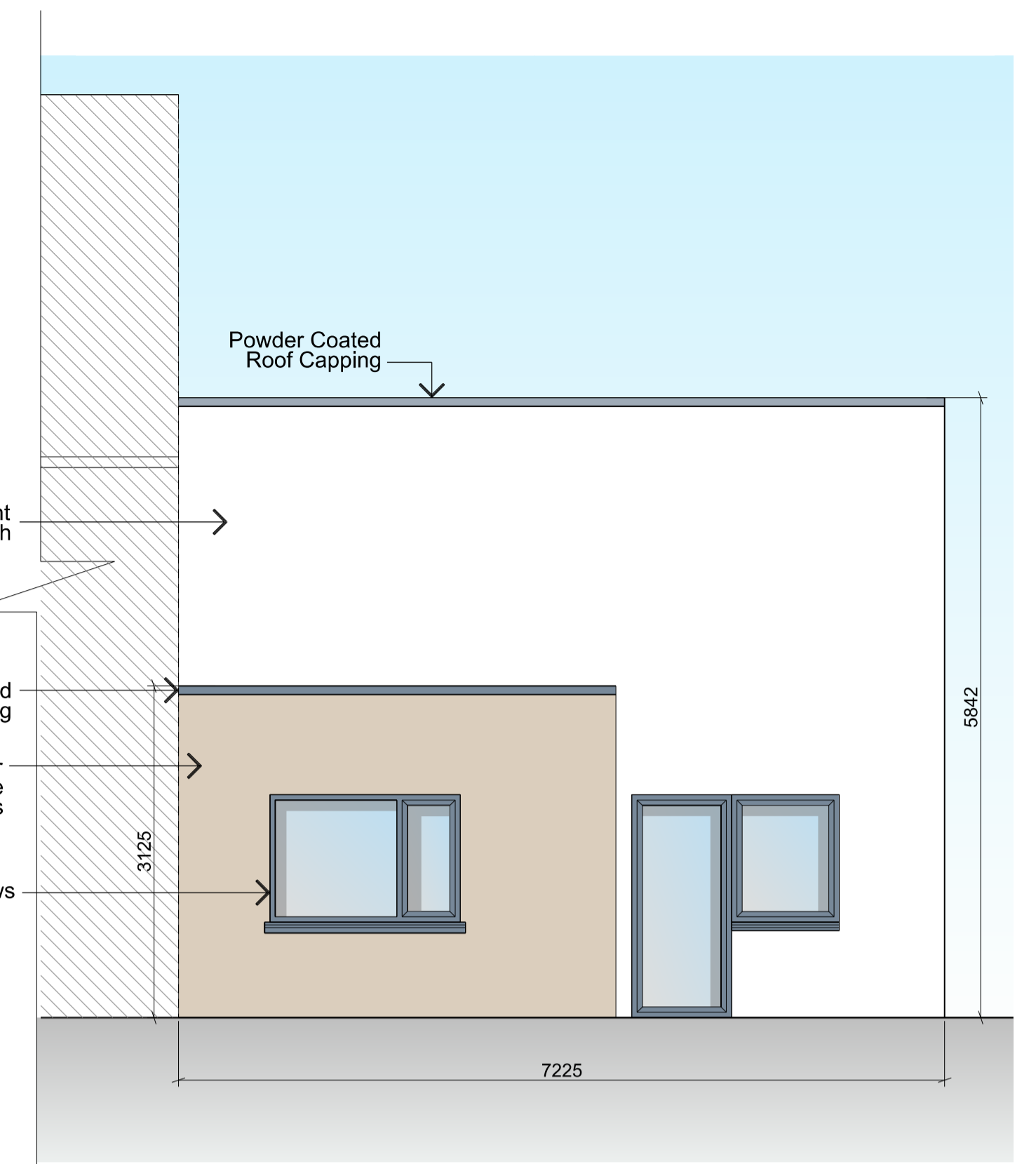

Unit A - Rear Elevation
1:50 @ A1

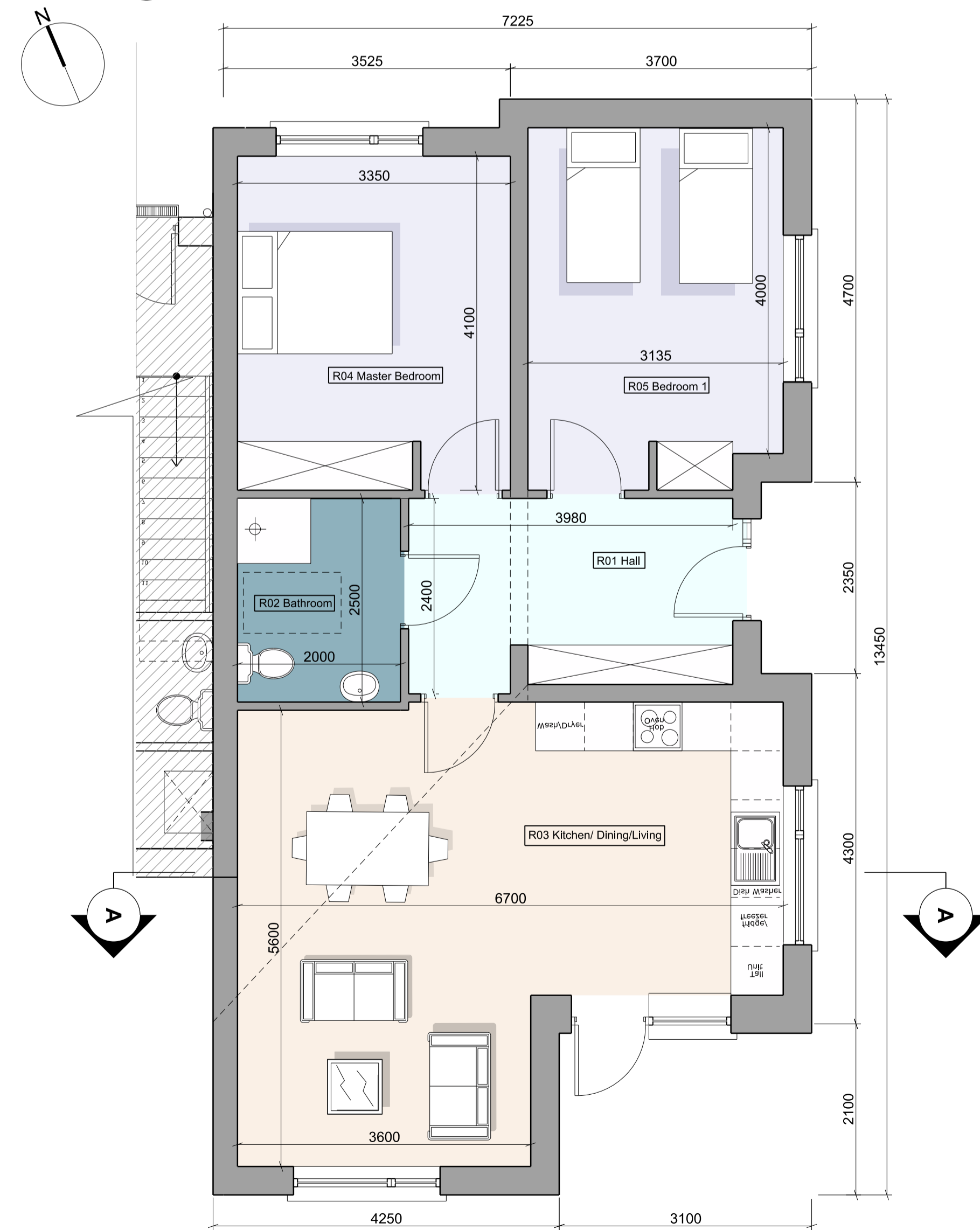

Unit A - Ground Floor Plan
1:50 @ A1

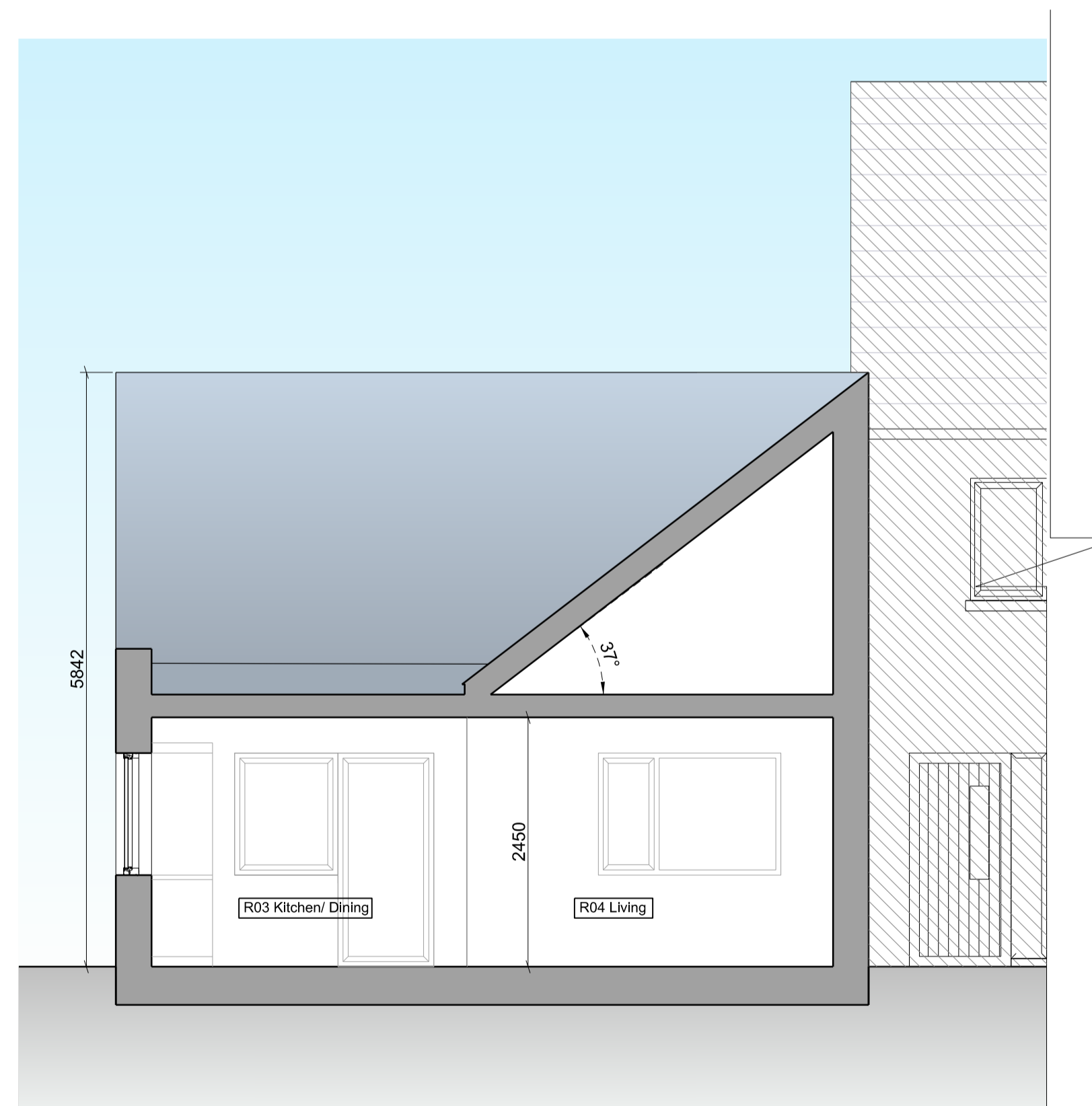

Section AA
1:50 @ A1

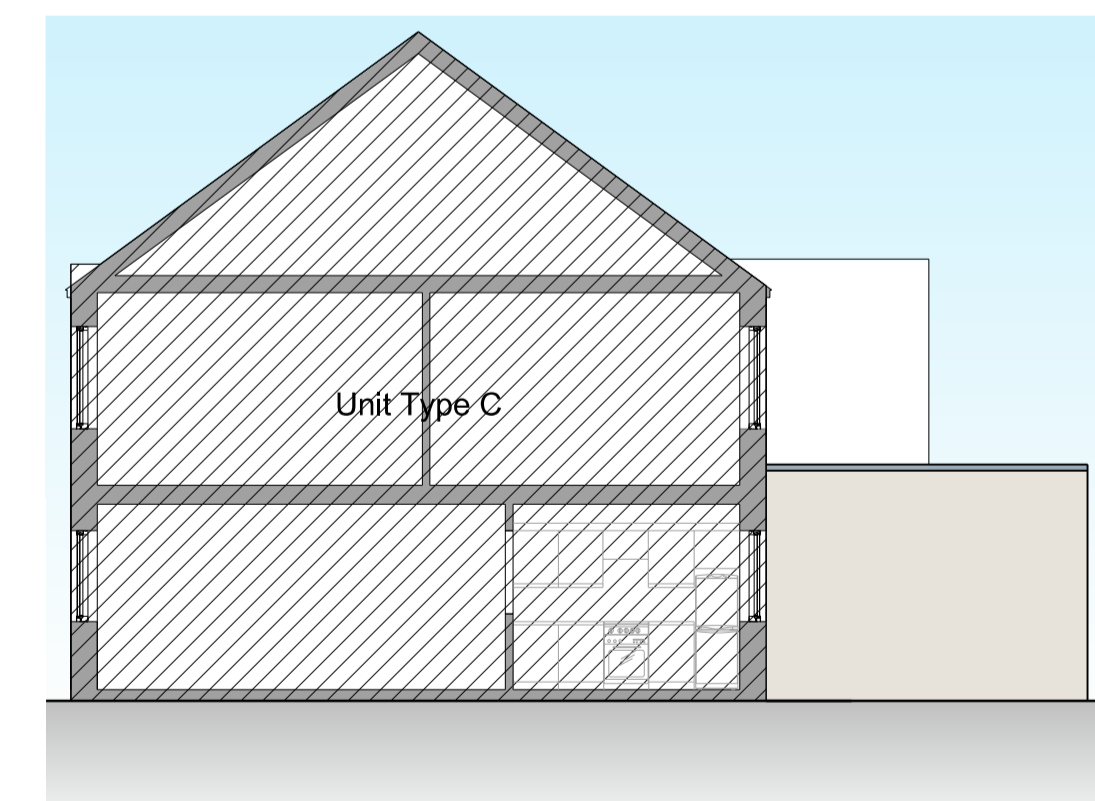

Unit A - Section through Unit Type C
1:100 @ A1

Notes:

Bedroom (4 person) One Storey	
Total Area	75 m ²

REV. DATE:	DESCRIPTION:	BY:

GENERAL NOTES:

- THIS DRAWING IS FOR PART 8 PURPOSES ONLY AND MAY NOT BE USED FOR CONSTRUCTION OR ANY OTHER PURPOSES

DRAWING STATUS: **Part 8 Submission**

kane williams architects
 3, GODFREY PLACE, TRALEE, CO. KERRY
 www.kanewilliams.ie
 email: kwa@kanewilliams.ie 066 712 5888

PROJECT: Ragoonane Housing Project			
CLIENT: Kerry County Council			
DRAWING: Floor Plans House Type 'A'			
DATE: Nov '19	SCALE: 1:50@A1		
DRAWN BY: LF	PLOT CHECK: LF	REVISION: P	DRAWING NUMBER: 1912_210
APPROVED: CK			

(c) kane williams architects, this drawing or design may not be reproduced without permission