

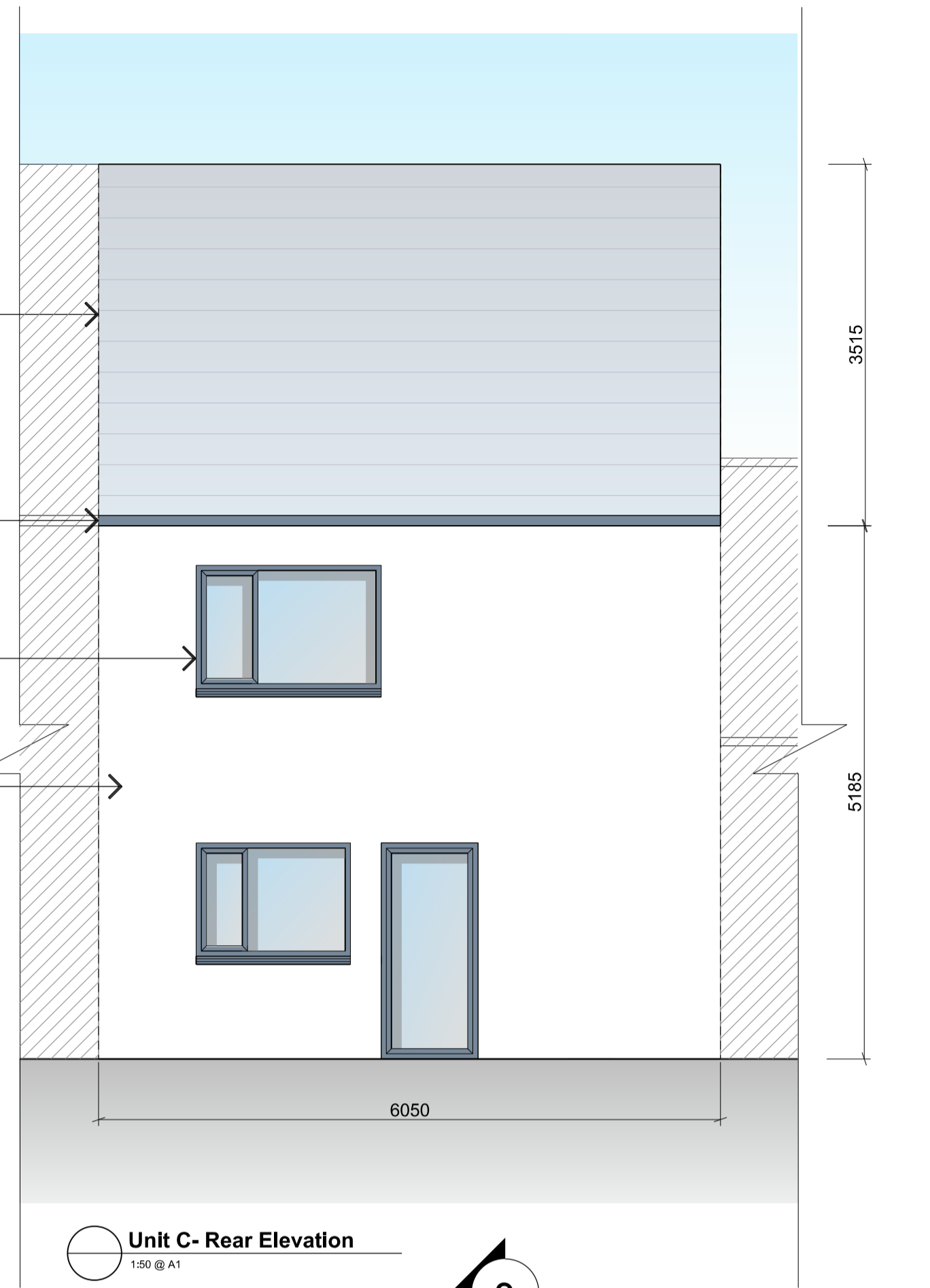

Unit C - Front Elevation
1:50 @ A1

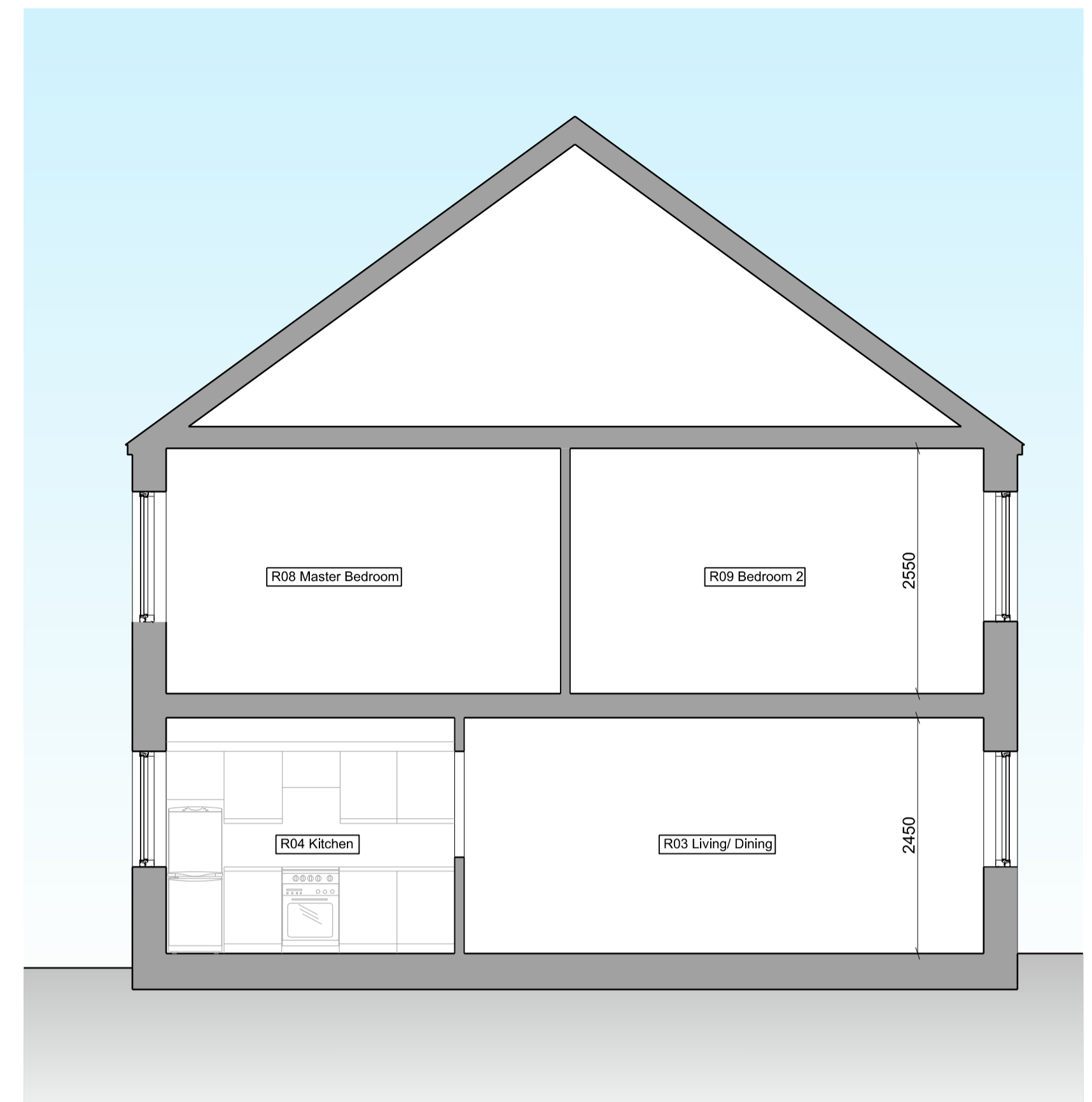

Unit C - Rear Elevation
1:50 @ A1



Section CC
1:50 @ A1



Unit C - Ground Floor Plan
1:50 @ A1

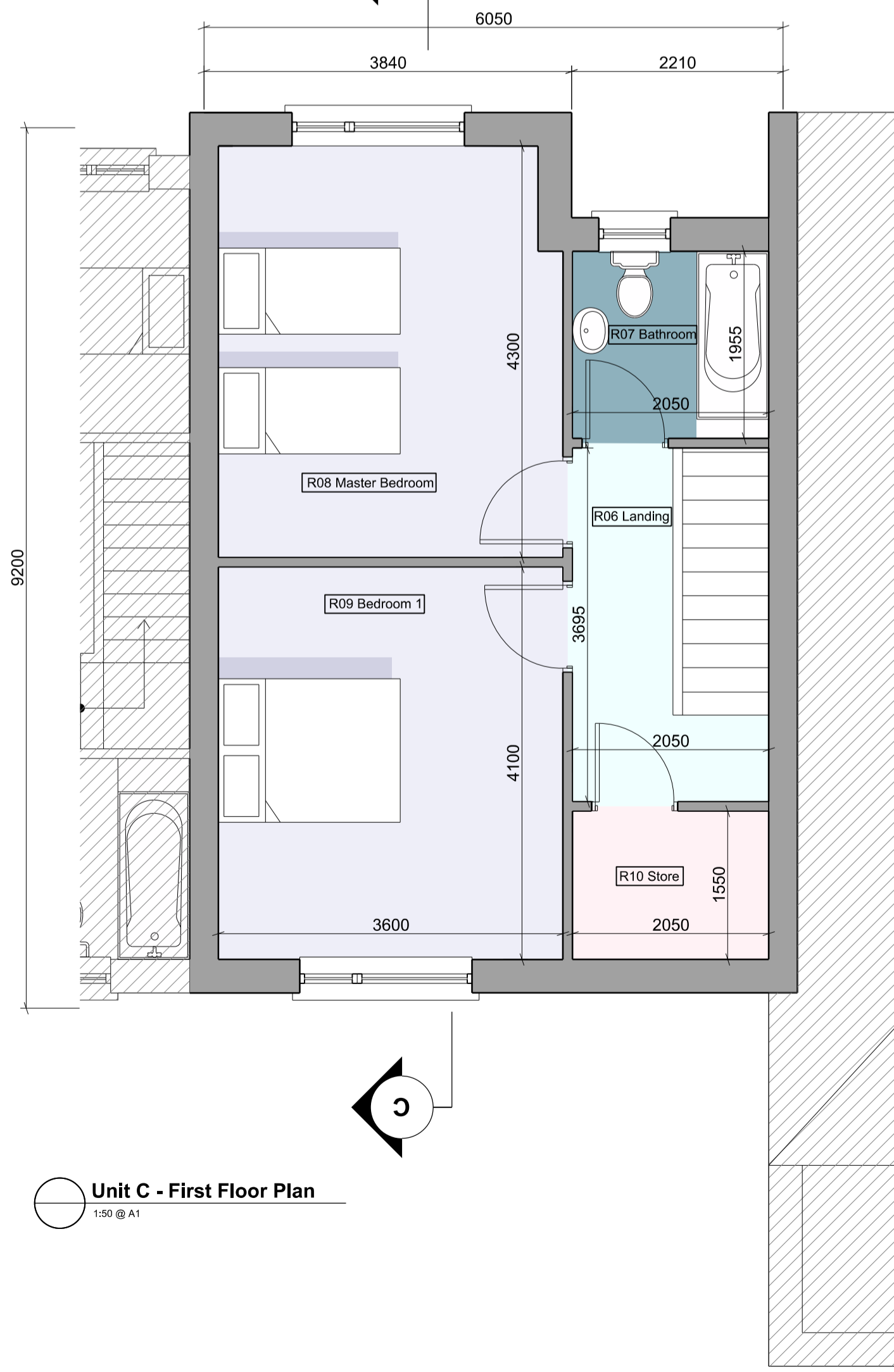

Unit C - First Floor Plan
1:50 @ A1

Notes:

House Unit C - 2 Bedroom (4 person) Two Storey	
Total Area	89 m ²

REV. DATE:	DESCRIPTION:	BY:

GENERAL NOTES:

- THIS DRAWING IS FOR PART 8 PURPOSES ONLY AND MAY NOT BE USED FOR CONSTRUCTION OR ANY OTHER PURPOSES

DRAWING STATUS: **Part 8 Submission**



kane williams architects
3, GODFREY PLACE, TRALEE, CO. KERRY
www.kanewilliams.ie
email: kwa@kanewilliams.ie 066 712 5888

PROJECT: Ragoonane Housing Project

CLIENT: Kerry County Council

DRAWING: Floor Plans House Type 'C'

DATE: Nov '19	SCALE: 1:50@A1		
DRAWN BY: LF	PLOT CHECK: LF	REVISION: P	DRAWING NUMBER: 1912_212
APPROVED: CK			

(c) kane williams architects, this drawing or design may not be reproduced without permission