

Unit D - Front Elevation
1:50 @ A1

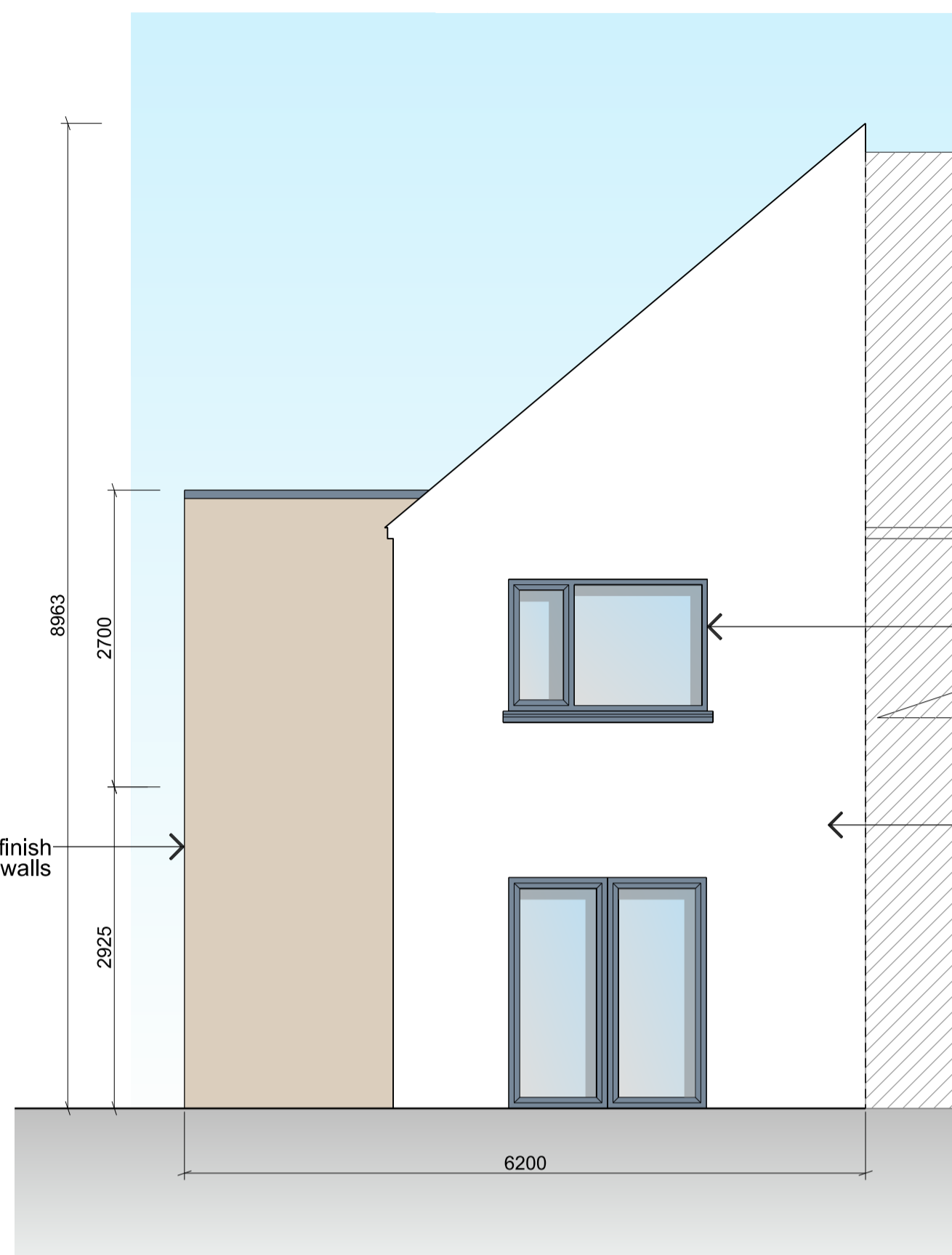

Unit D - Rear Elevation
1:50 @ A1

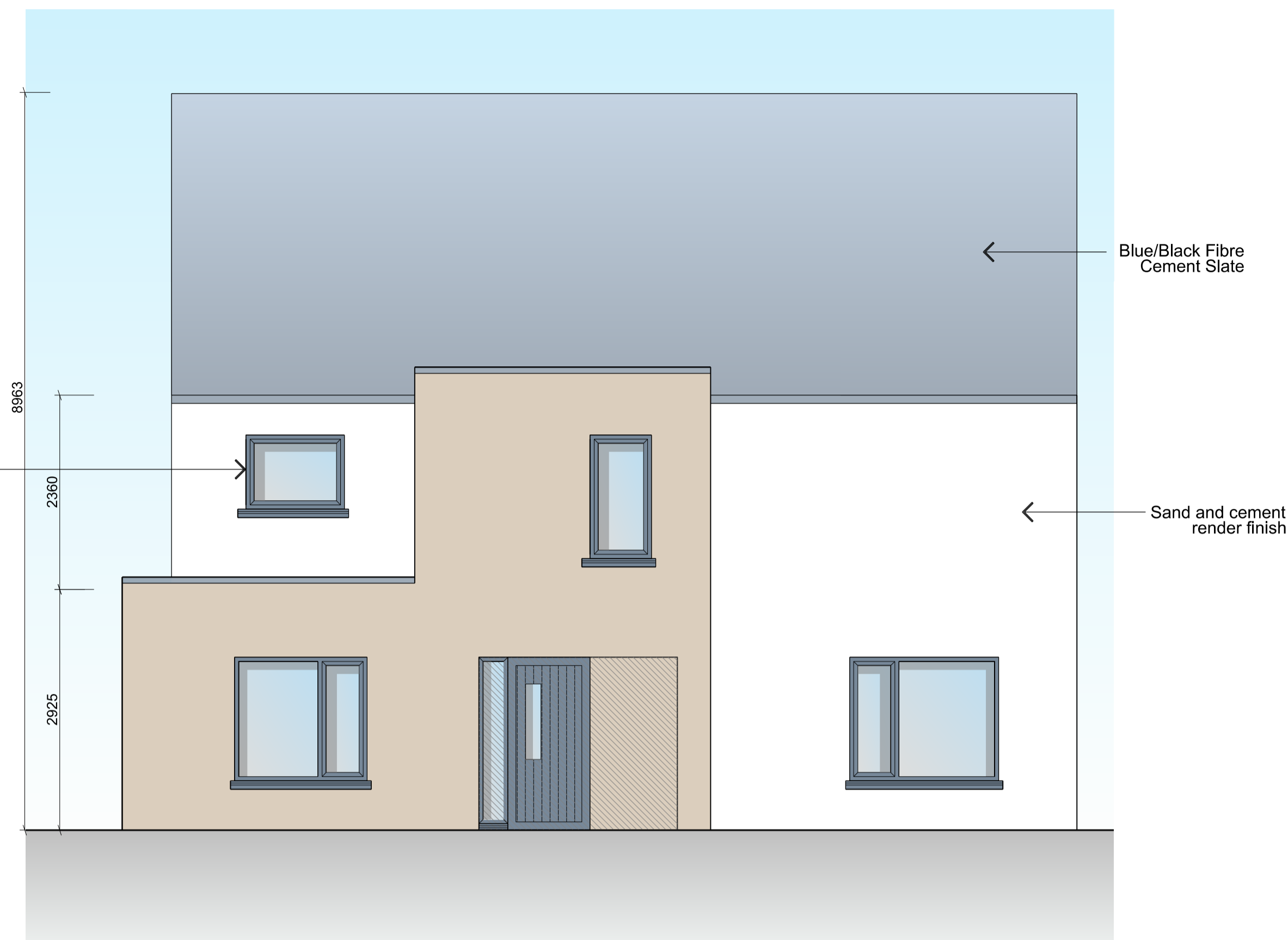

Unit D - Side Elevation
1:50 @ A1

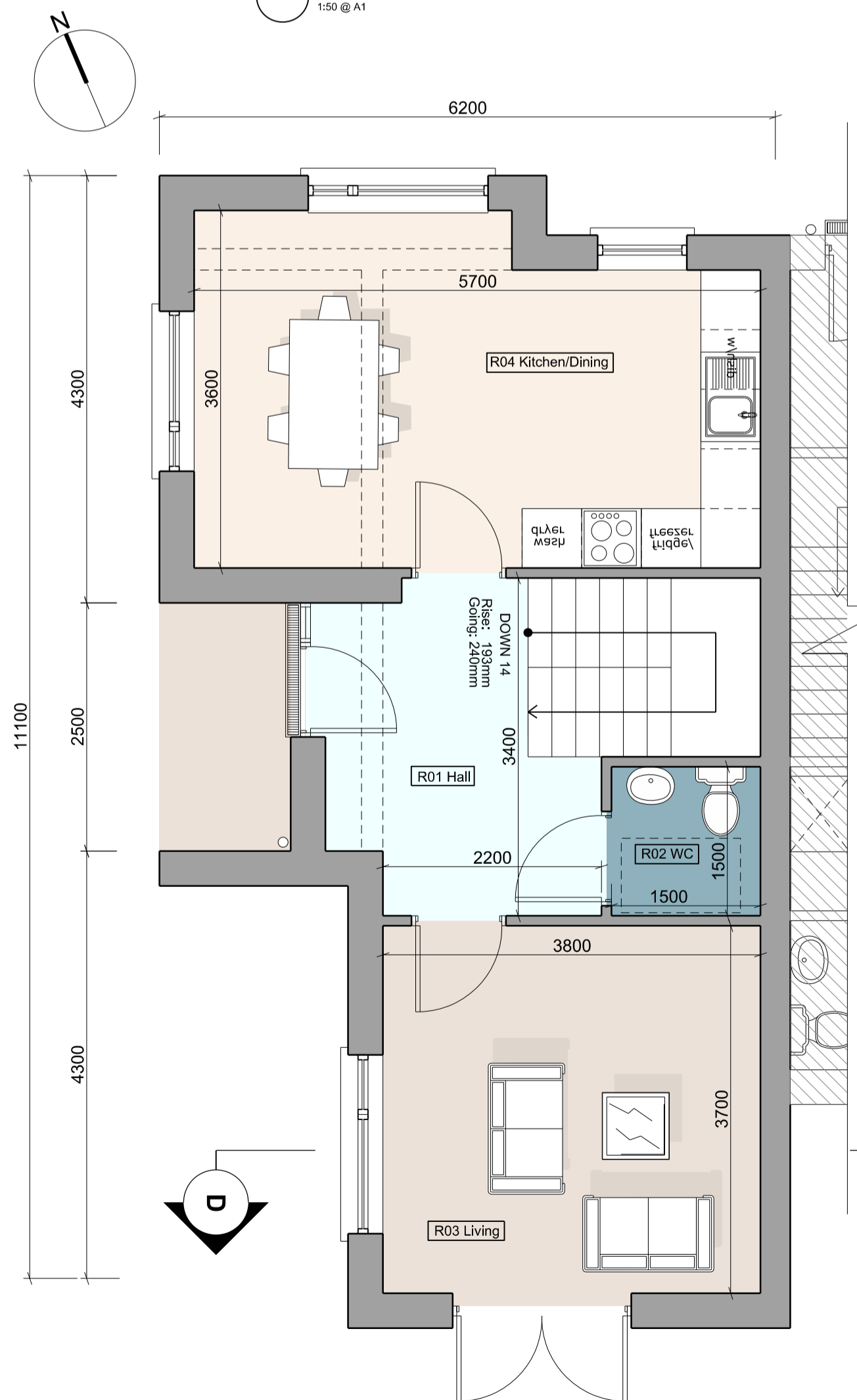

Unit D - Ground Floor Plan
1:50 @ A1

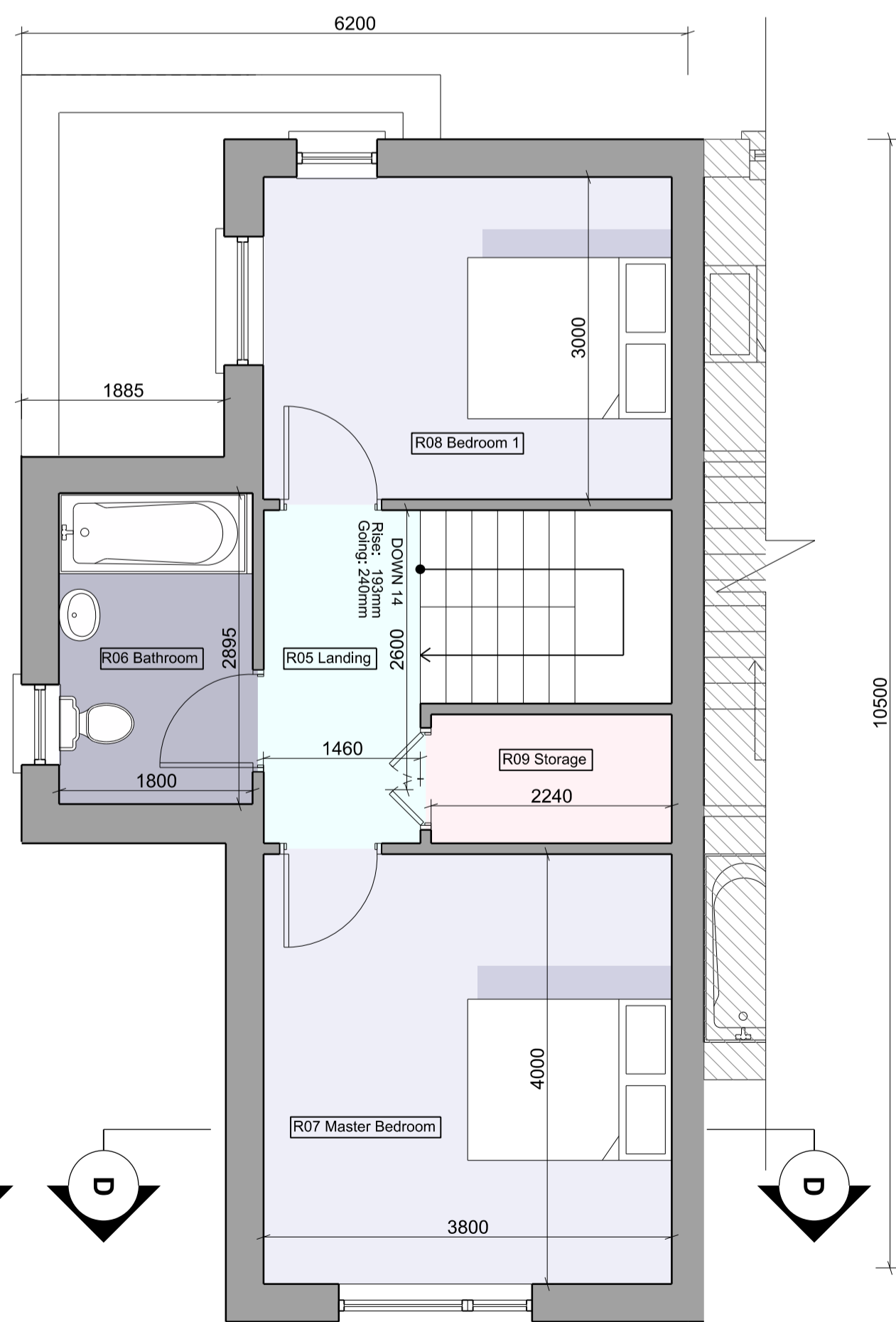

Unit D - First Floor Plan
1:50 @ A1

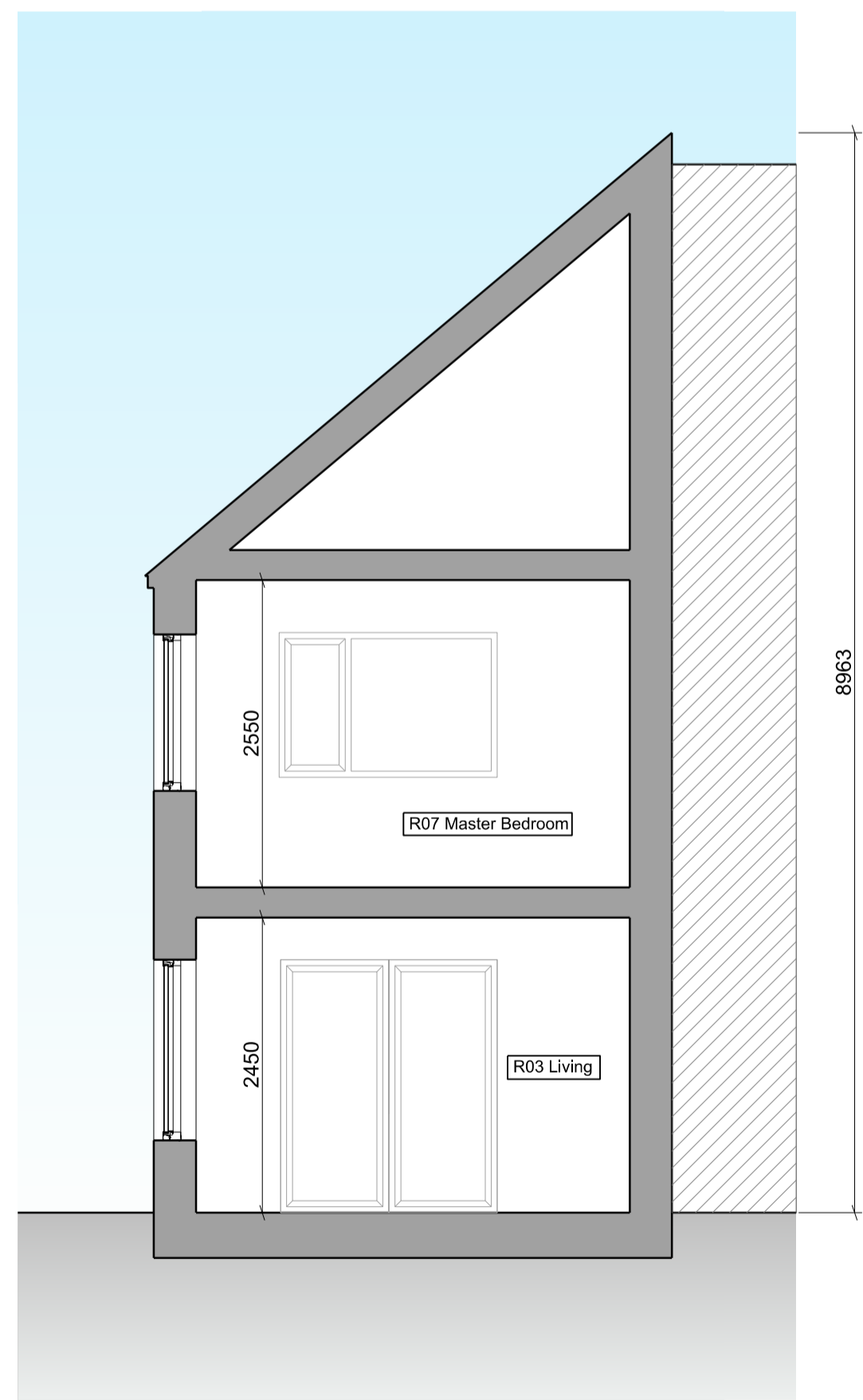

Section DD
1:50 @ A1

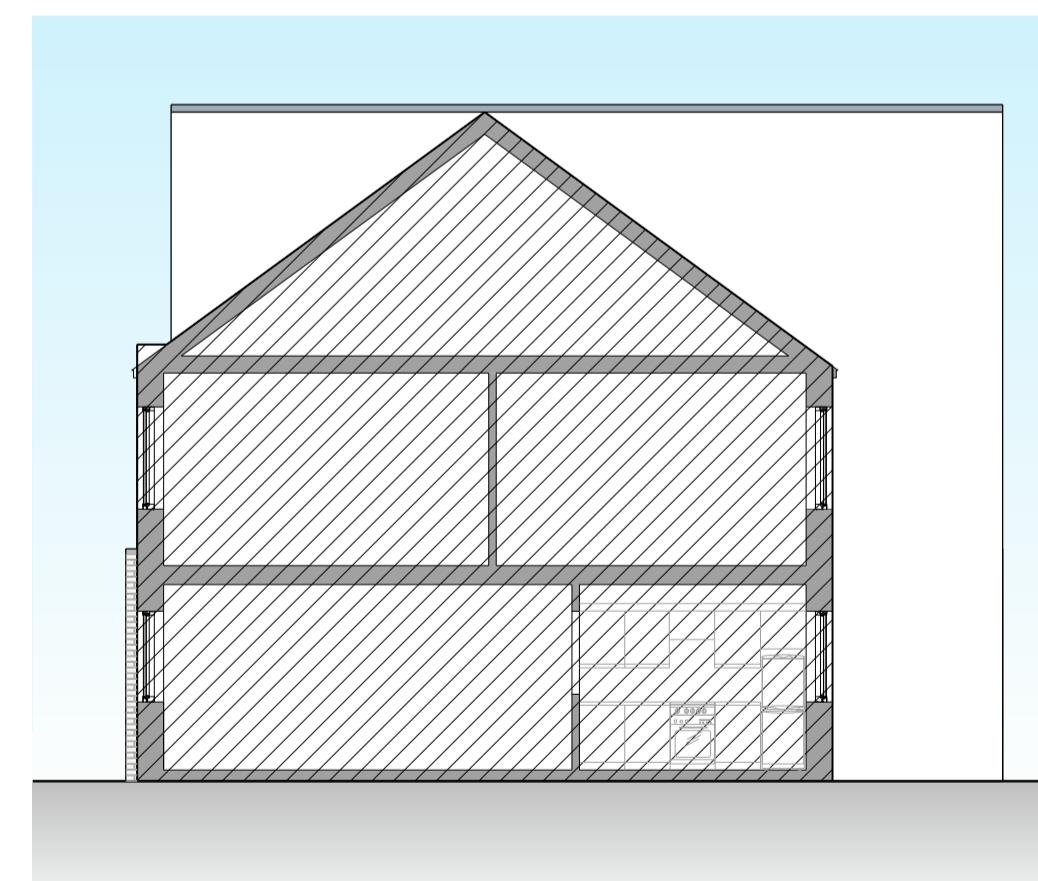

Unit D - Section through Unit Type B
1:50 @ A1

Notes:

House Unit D - 2 Bedroom (4 person) Two Storey	
Total Area	88 m ²

REV. DATE:	DESCRIPTION:	BY:
------------	--------------	-----

GENERAL NOTES:

- THIS DRAWING IS FOR PART 8 PURPOSES ONLY AND MAY NOT BE USED FOR CONSTRUCTION OR ANY OTHER PURPOSES

DRAWING STATUS:

Part 8 Submission



kane williams architects

3, GODFREY PLACE, TRALEE, CO. KERRY

www.kanewilliams.ie

email: kwa@kanewilliams.ie 066 712 5888

PROJECT: Ragoonane Housing Project

CLIENT: Kerry County Council

DRAWING: Floor Plans House Type 'D'

DATE: Nov '19 SCALE: 1:50@A1

DRAWN BY: LF	PLOT CHECK: LF	REVISION: P	DRAWING NUMBER: 1912_213
APPROVED: CK			

(c) kane williams architects, this drawing or design may not be reproduced without permission